Release of Under Custody Imported Cosmetics Raw Materials and Packaging Materials

March 2022

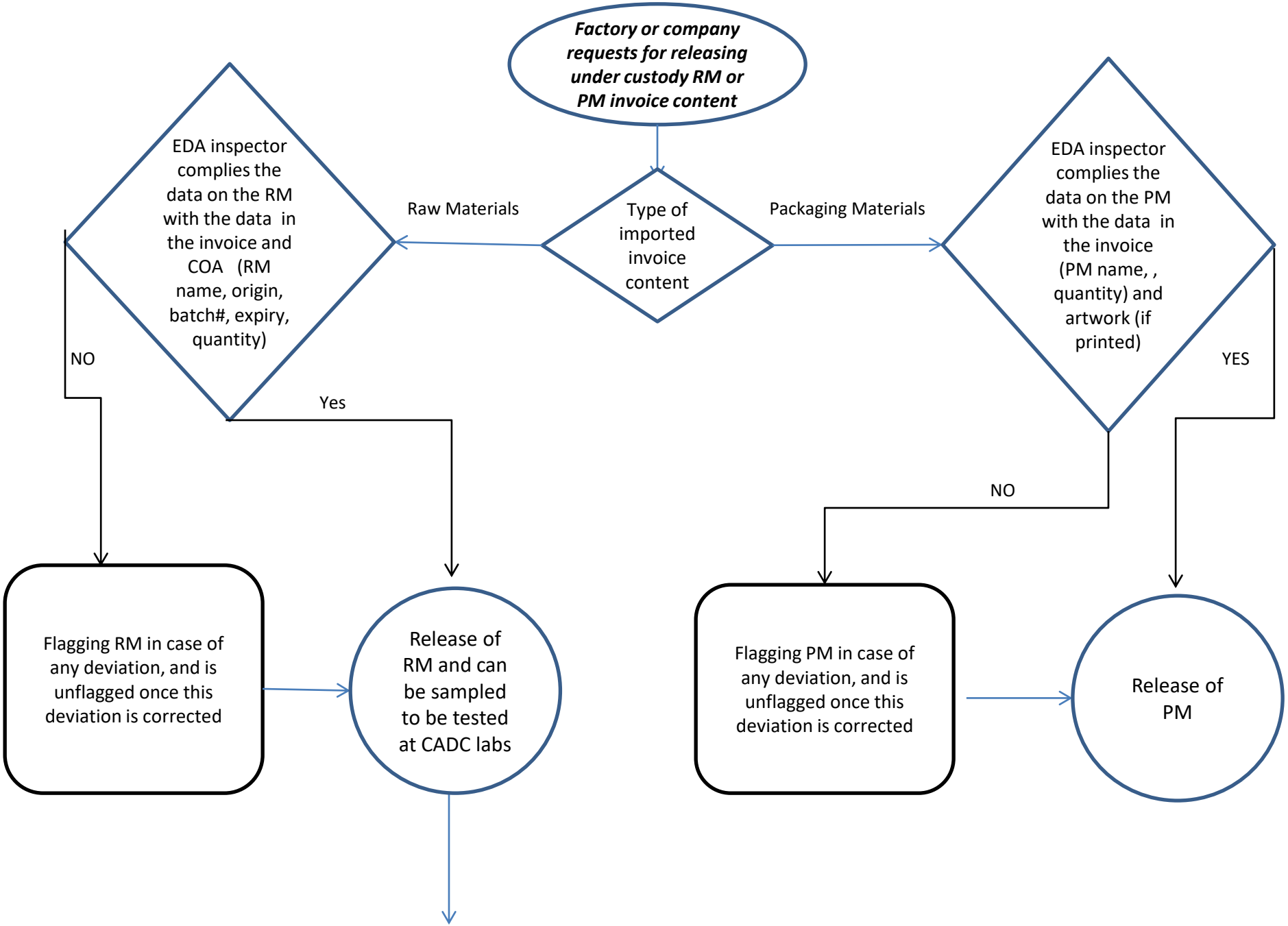
Factory or company requests for releasing under custody RM or PM invoice content
Type of imported invoice content
Raw Materials
Packaging Materials
EDA inspector complies the data on the RM with the data in the invoice and COA (RM name, origin, batch#, expiry, quantity)
EDA inspector complies the data on the PM with the data in the invoice (PM name, , quantity) and artwork (if printed)
NO
Yes
NO
YES
Flagging RM in case of any deviation, and is unflagged once this deviation is corrected
Release of RM and can be sampled to be tested at CADC labs
Flagging PM in case of any deviation, and is unflagged once this deviation is corrected
Release of PM

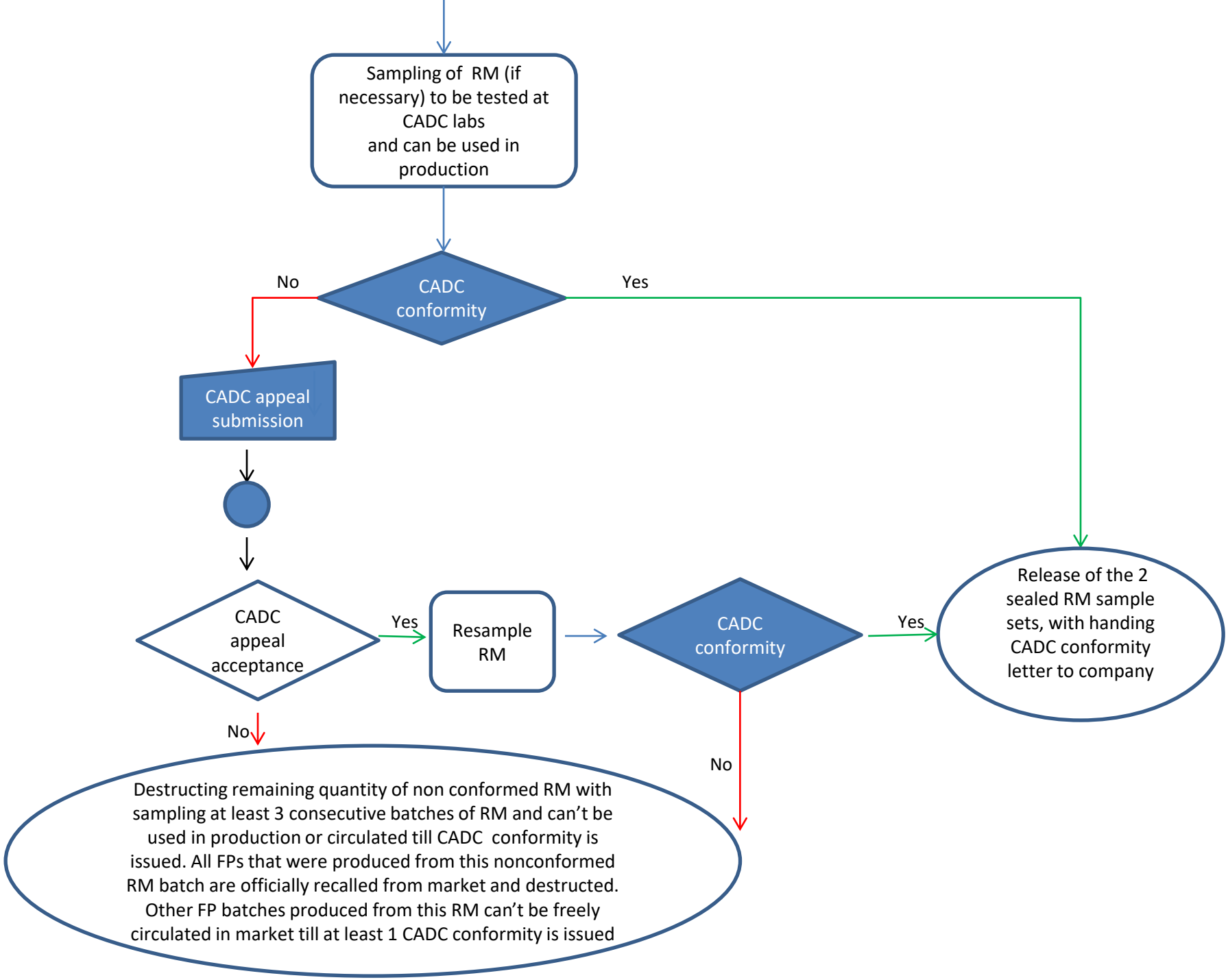
Sampling of RM (if necessary) to be tested at CADC labs and can be used in production
CADC conformity
No
Yes
CADC appeal submission
CADC appeal acceptance
Yes
Resample RM
CADC conformity
Yes
Release of the 2 sealed RM sample sets, with handing CADC conformity letter to company
No
No
Destructing remaining quantity of non conformed RM with sampling at least 3 consecutive batches of RM and can't be used in production or circulated till CADC conformity is issued. All FPs that were produced from this nonconformed RM batch are officially recalled from market and destructed. Other FP batches produced from this RM can't be freely circulated in market till at least 1 CADC conformity is issued